

Elevation

Section On AA

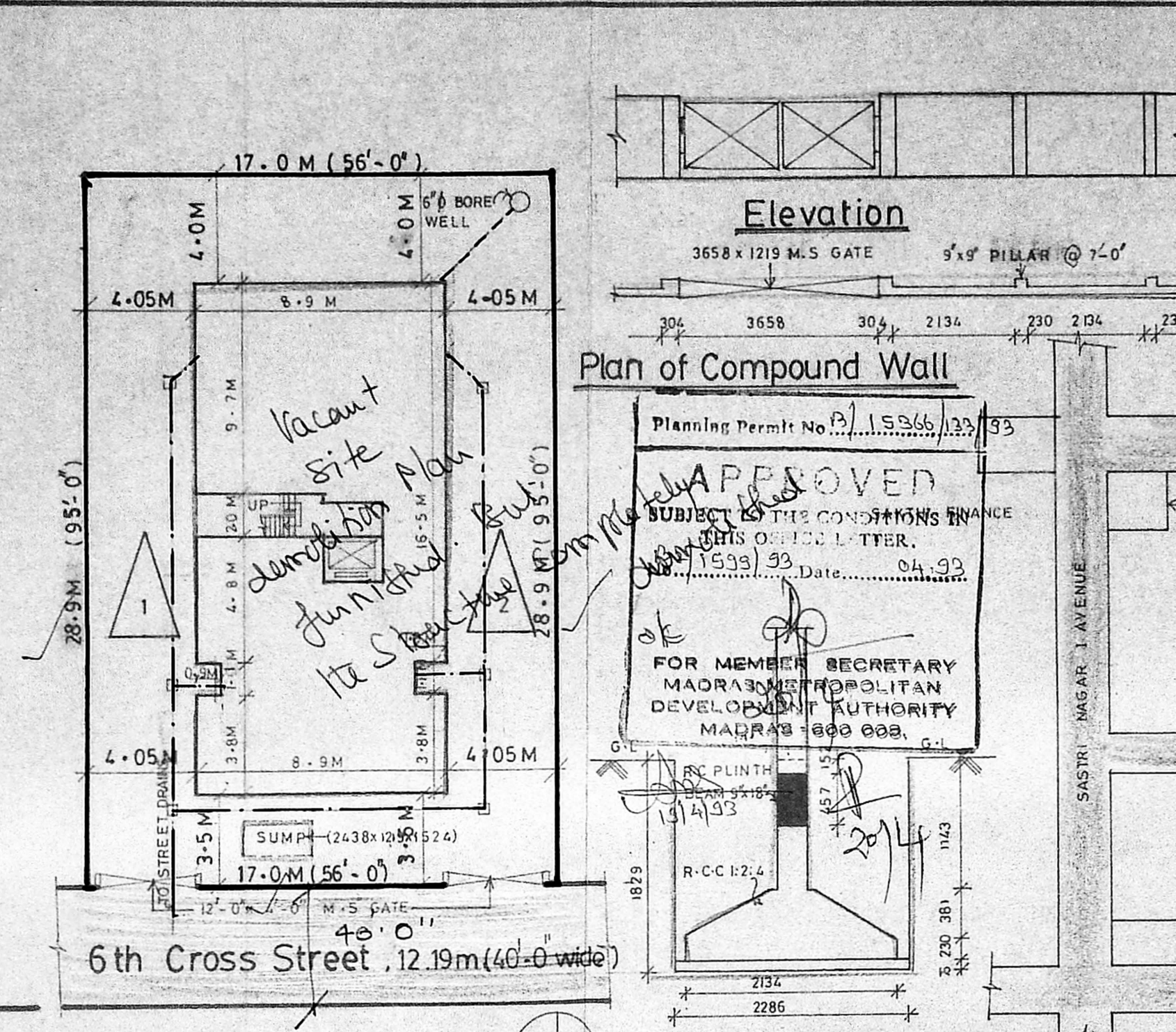

Site Plan (SCALE = 1:200)

Typ. Detail of Column Foundation

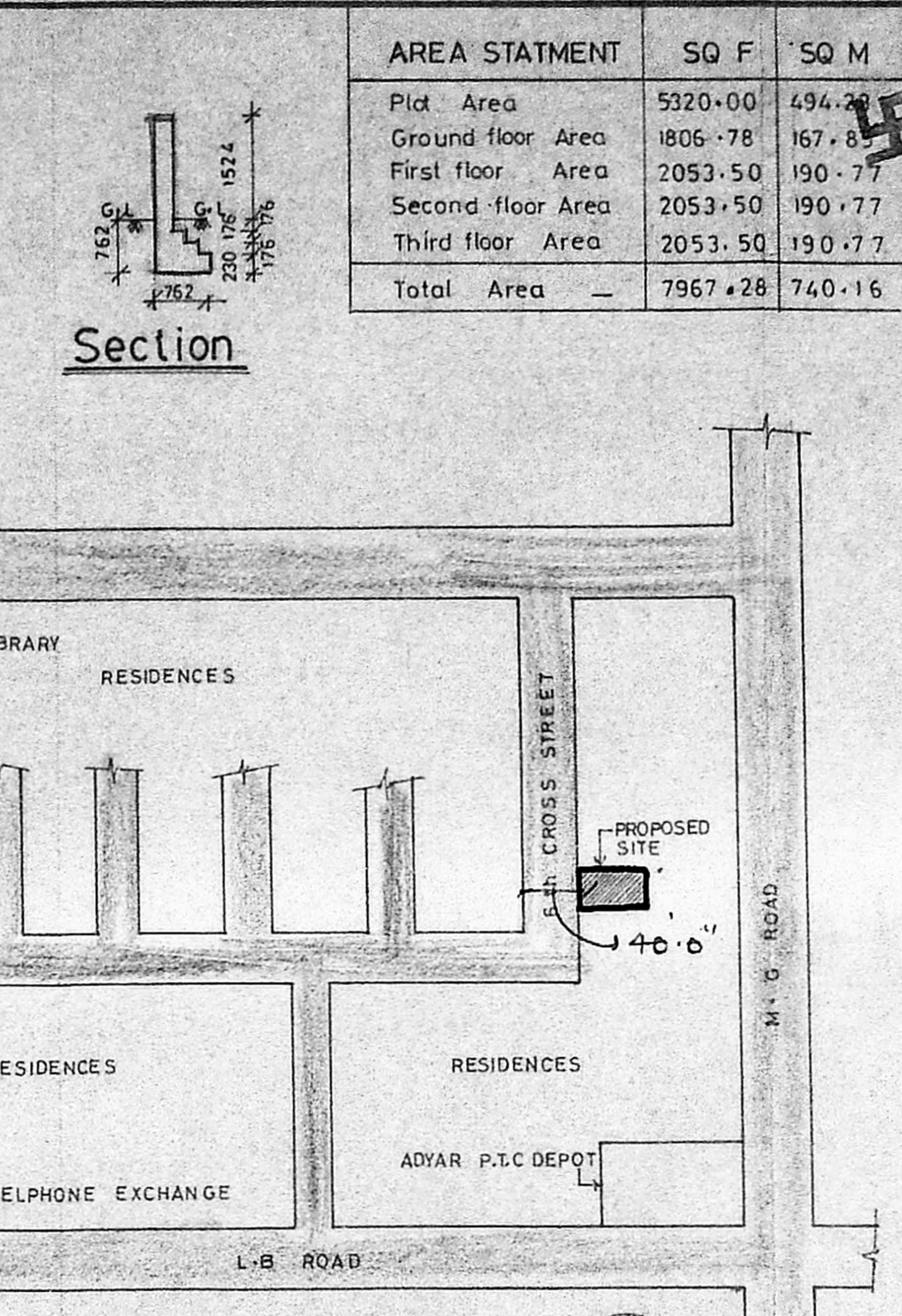

Key Plan (N.T.S.)

AREA STATEMENT	SQ F	SQ M
Plot Area	5320.00	494.28
Ground floor Area	1806.78	167.81
First floor Area	2053.50	190.77
Second floor Area	2053.50	190.77
Third floor Area	2053.50	190.77
Total Area	7967.28	740.16

Schedule of joinery			
No	Width	Height	Description
D1	991	2134	T.W Panel door
D2	914	2134	"
D3	762	2134	"
W1	1829	1219	T.W Glazed window
W2	1219	1219	"
W3	914	914	"
V1	762	762	T.W Glazed ventilator

- Specification**
- Foundation concrete in P.C.C 1:4:8 With 12% Broken Granite jelly
 - R.C.C. Works with Broken Granite jelly.
 - 3-9" TK (230mm) Brick work in C.M 1:5
 - 4-4 1/2" TK (115mm) Brick work in C.M 1:4
 - Plastering the Ceiling and exposed Concrete surface in C.M 1:3
 - Plastering the walls in C.M 1:4
 - Weathering course in Brick jelly lime Concrete 3" Average TK with a Course of Flat tiles in C.M 1:3
 - Flooring with Hydraulic pressed Mosaic Tiles set in C.M 1:4 and skirting 1/2" Height
 - The O.H.T is Hermitically sealed.

- Legend**
- PROPOSED CONSTRUCTION SHOWN THIS
 - BOUNDARY LINE
 - ROADS
 - SEWER LINE
 - WATER LINE

Scale 1:100 Date 23-8-92

Owner
Ramachandraraj
 25-8-92

Job Title
 Proposed Apartments at D.No:8
 6th Cross street, Sastri Nagar
 Madras-20. Bearing TS-No:79,
 in Block No:33 For
 Mr. A.N. Ramachandar.

Architect
S. Subramaniam
 S. Subramaniam M. Arch. A.I.A.
 Architect & Interior Designer,
 Licensed Class I, Surveyor No. 90,
 8/1 Vidyanarya, II Main Road,
 Kasturibai Nagar, Adyar,
 Madras- 600 020. Ph: 411305.

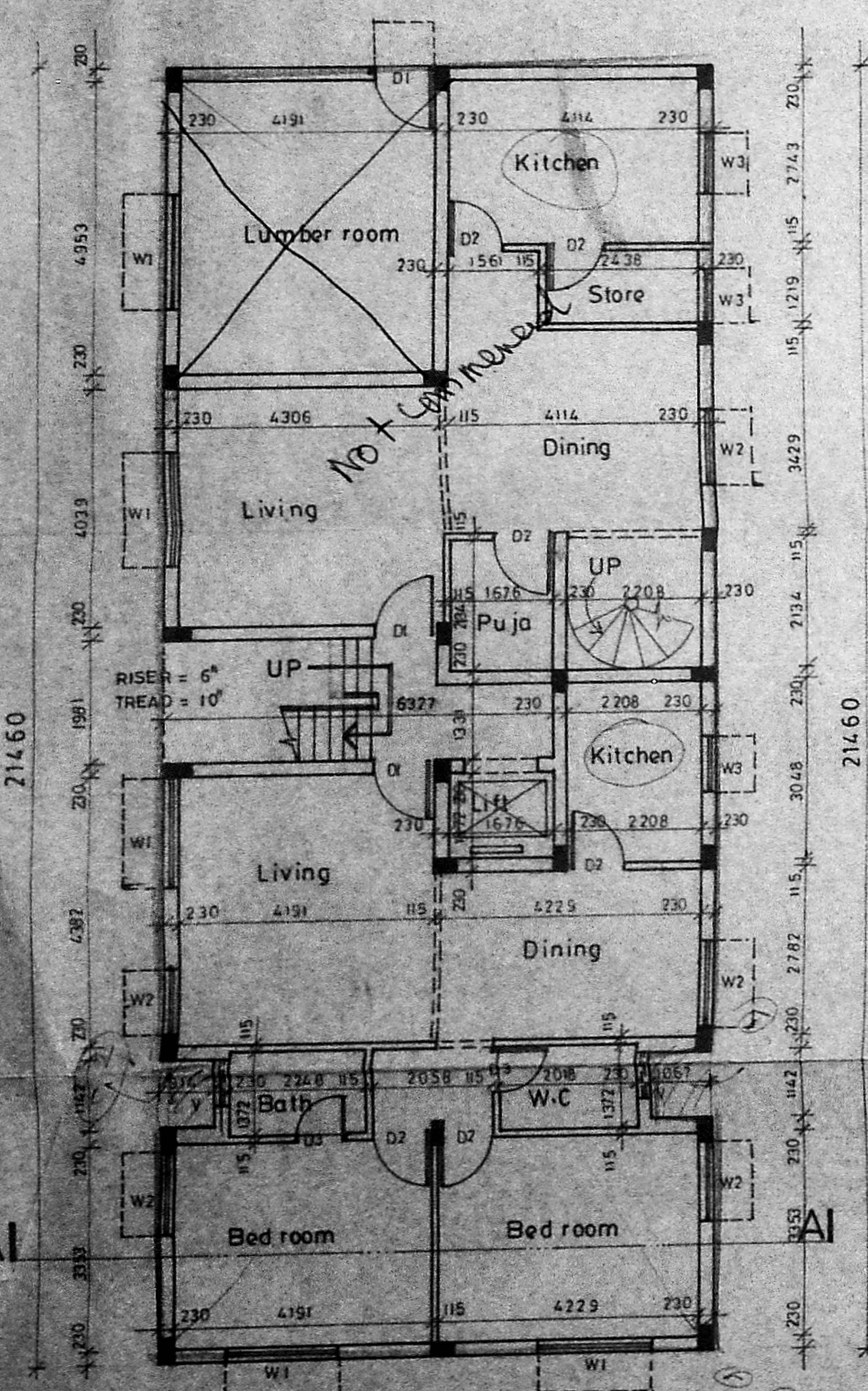

Ground floor Plan

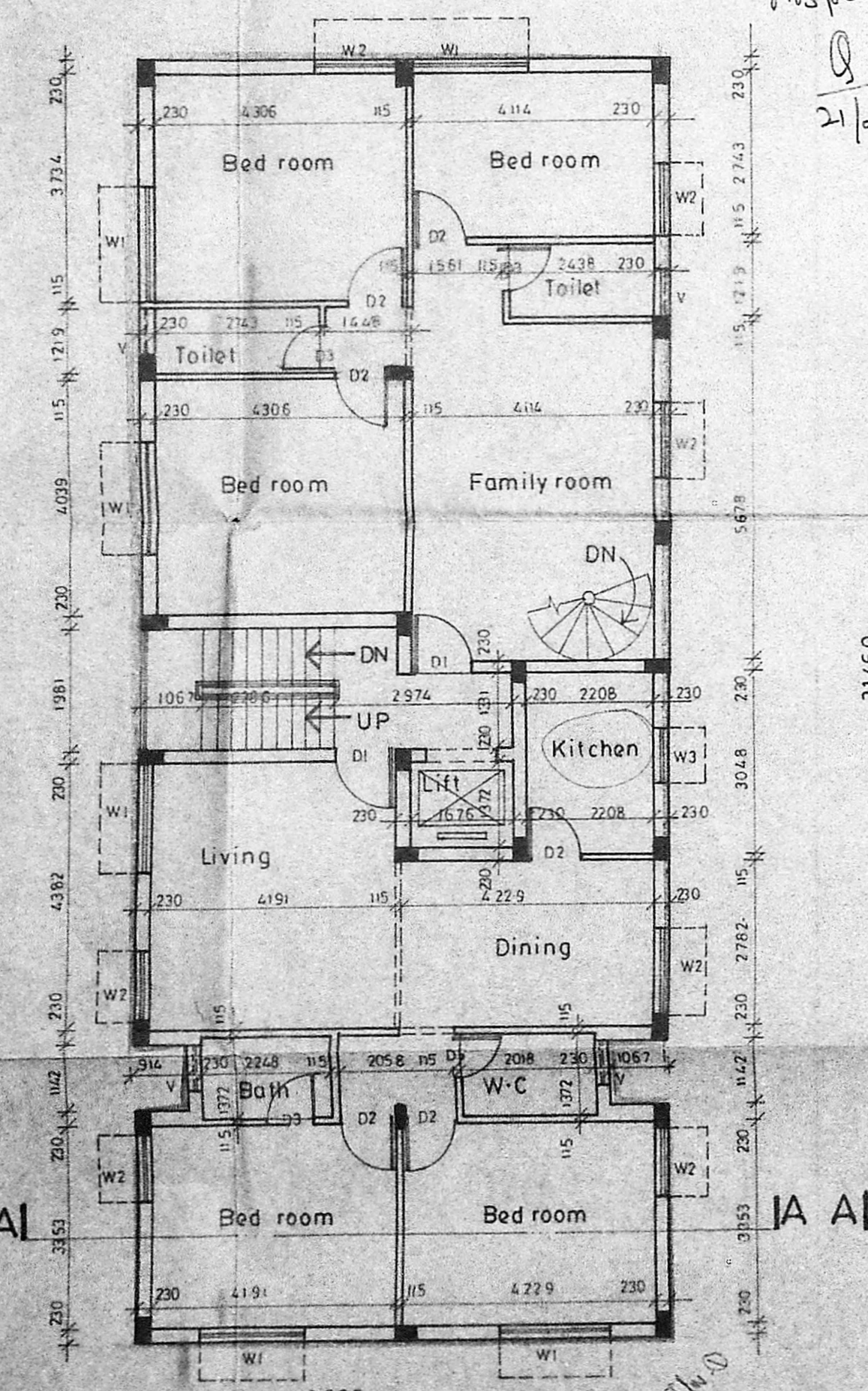

First floor Plan

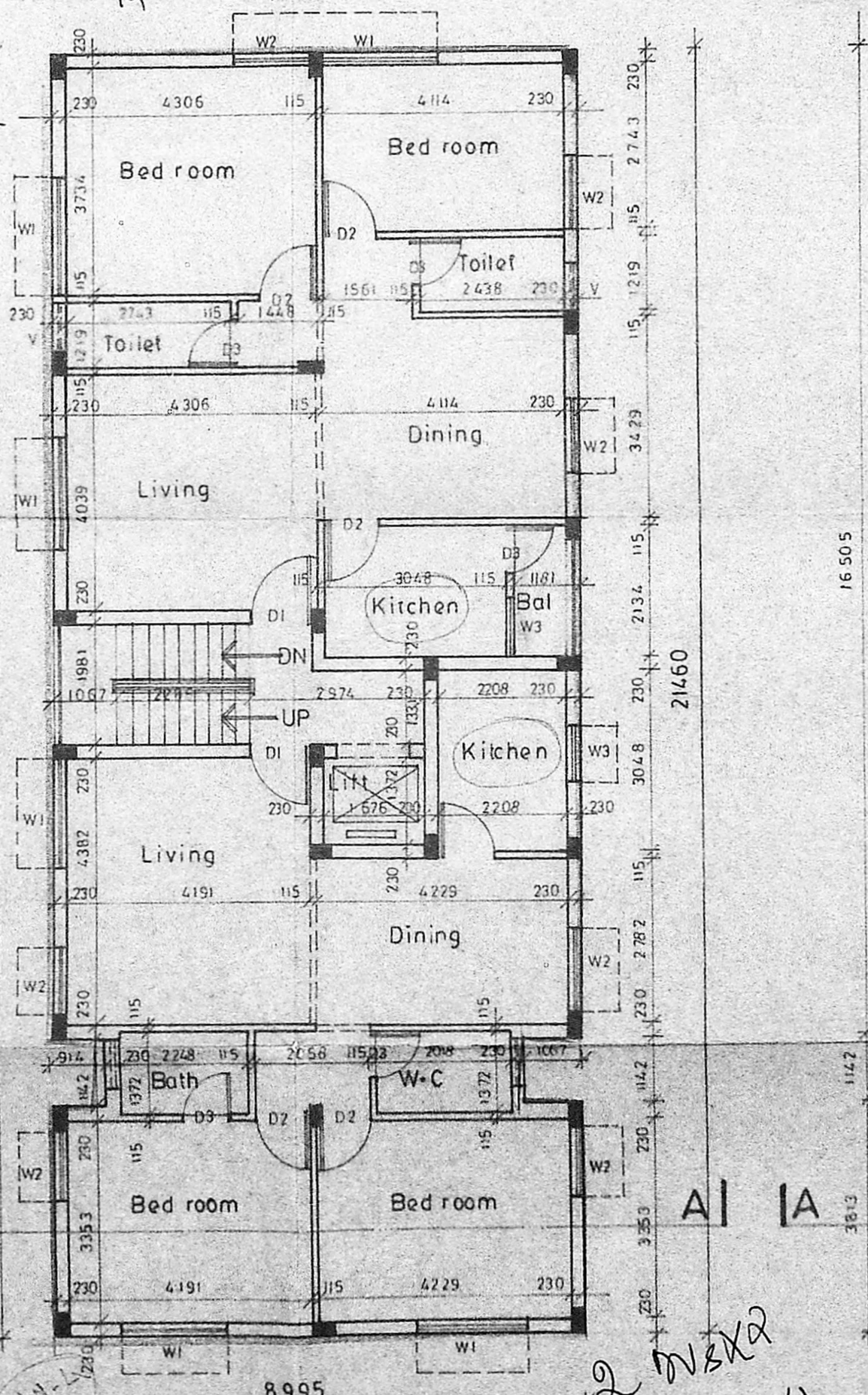

Second floor & Third floor Plan

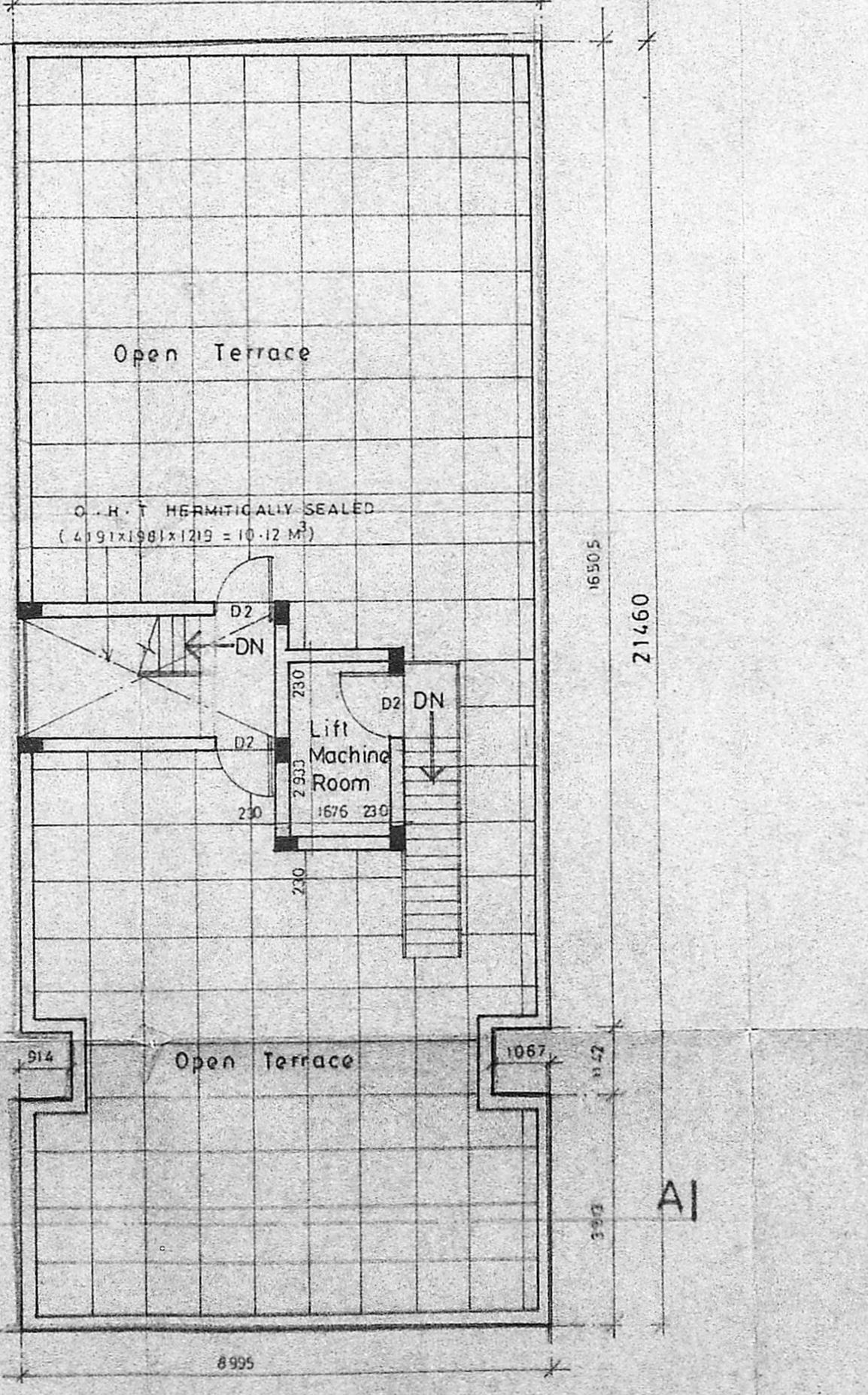

Terrace floor Plan